

# Patient report

Bio-Rad                      DATE: 11/05/2019  
D-10                         TIME: 12:15 PM  
S/N: #DJ4I016123        Software version: 4.30-2  
Sample ID:                 10607517  
Injection date             11/05/2019 11:37 AM  
Injection #: 36             Method: HbA1c  
Rack #: ---                 Rack position: 6

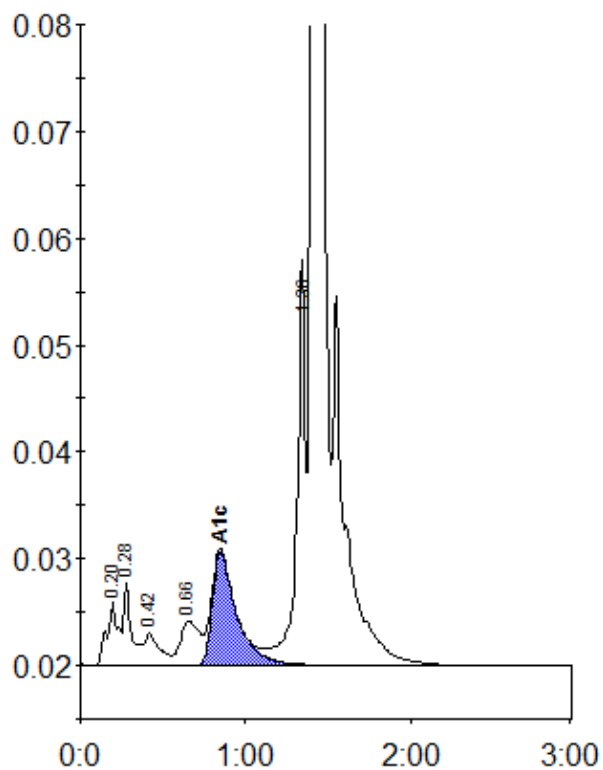

Peak table - ID: 10607517

Peak	R.time	Height	Area	Area %
A1a	0.20	6027	28244	1.1
A1b	0.28	7657	25459	1.0
F	0.42	2961	18938	0.7
LA1c/CHb-1	0.66	4140	33528	1.3
A1c	0.85	10690	108338	5.9
P3	1.36	36026	136851	5.1
A0	1.40	749816	2321929	86.9
Total Area:		2673287		

Concentration:	%
A1c	5.9